

ELEVATION

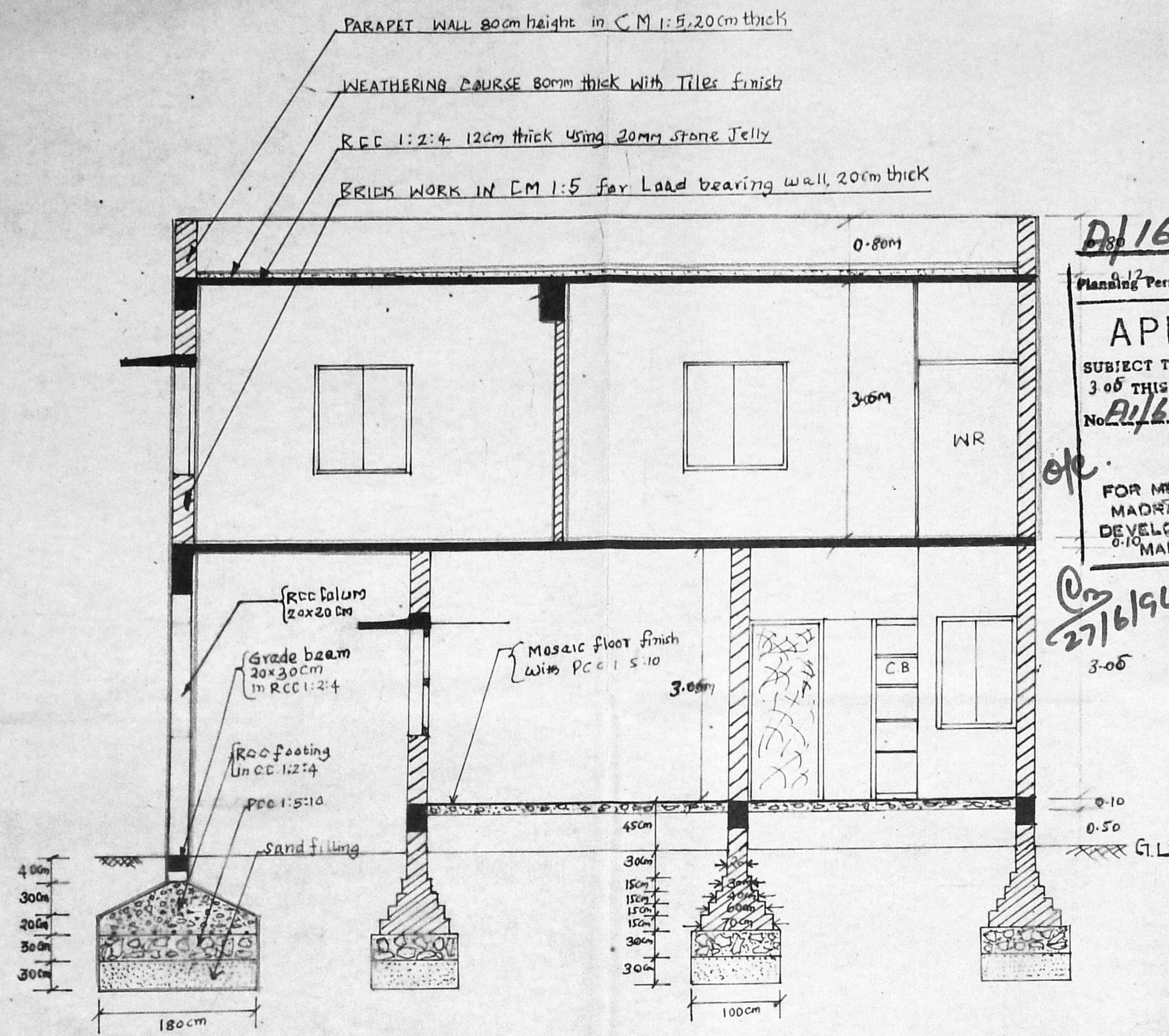

SECTION ON AA

APPROVED
 SUBJECT TO THE CONDITIONS IN
 3 OF THIS OFFICE LETTER
 No. 11/16277/173/94 dt. 6.9.94
 FOR MEMBR. SECRETARY
 MADRAS METROPOLITAN
 DEVELOPMENT AUTHORITY
 MADRAS - 600 008.

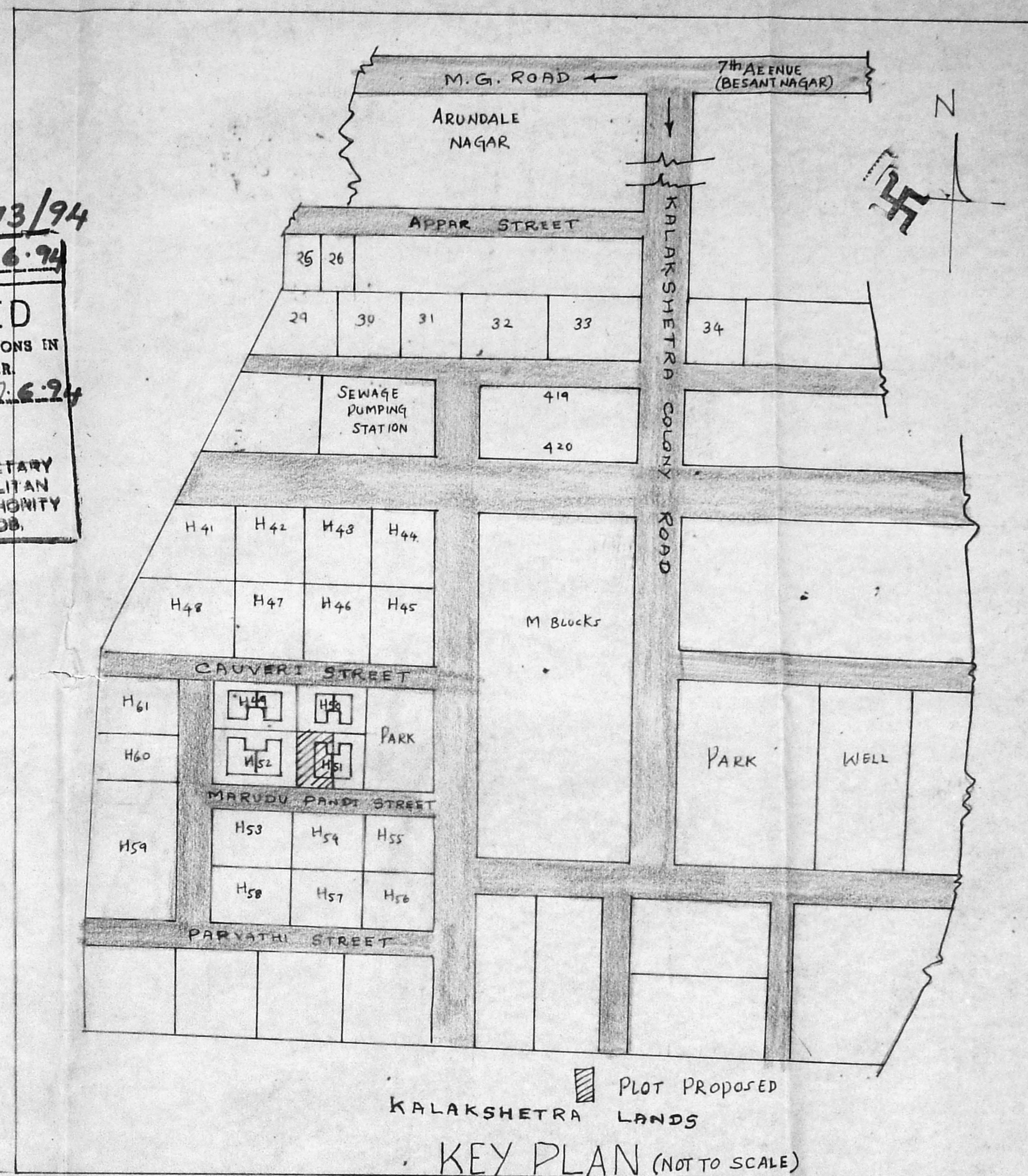

KEY PLAN (NOT TO SCALE)

SCEDULE OF JOINERIES

D	1.00m x 2.10m T.W. PANNELLED DOOR
D/O	1.00m x 2.10m DOOR OPENING
D1	0.90m x 2.10m T.W. FLUSH DOOR
D2	0.75m x 2.10m T.W. PANNELLED DOOR
W	1.50m x 1.30m T.W. PANNELLED WINDOW
W1	0.80m x 1.30m T.W. GLAZED WINDOW
W2	0.45 x 1.20m - do -
W3	1.20m x 1.30m - do -
V	0.90 x 0.60m T.W. GLAZED VENTILATOR
J	0.90 x 0.60m R.C.C. JALY

TOTAL PLOT AREA : 165.39 m²
 GROUND FLOOR:
 EXISTING PLINTH AREA : 61.20 m²
 PROPOSED PLINTH AREA : 6.00 m²
 FIRST FLOOR:
 EXISTING PLINTH AREA : 28.20 m²
 PROPOSED PLINTH AREA : 69.65 m²
 PROPOSED STAIR HEAD ROOM AREA : 6.84 m²
 TOTAL PLINTH AREA : 165.05 m²
 PLOT COVERAGE : 40.63%
 FLOOR SPACE INDEX : 0.99

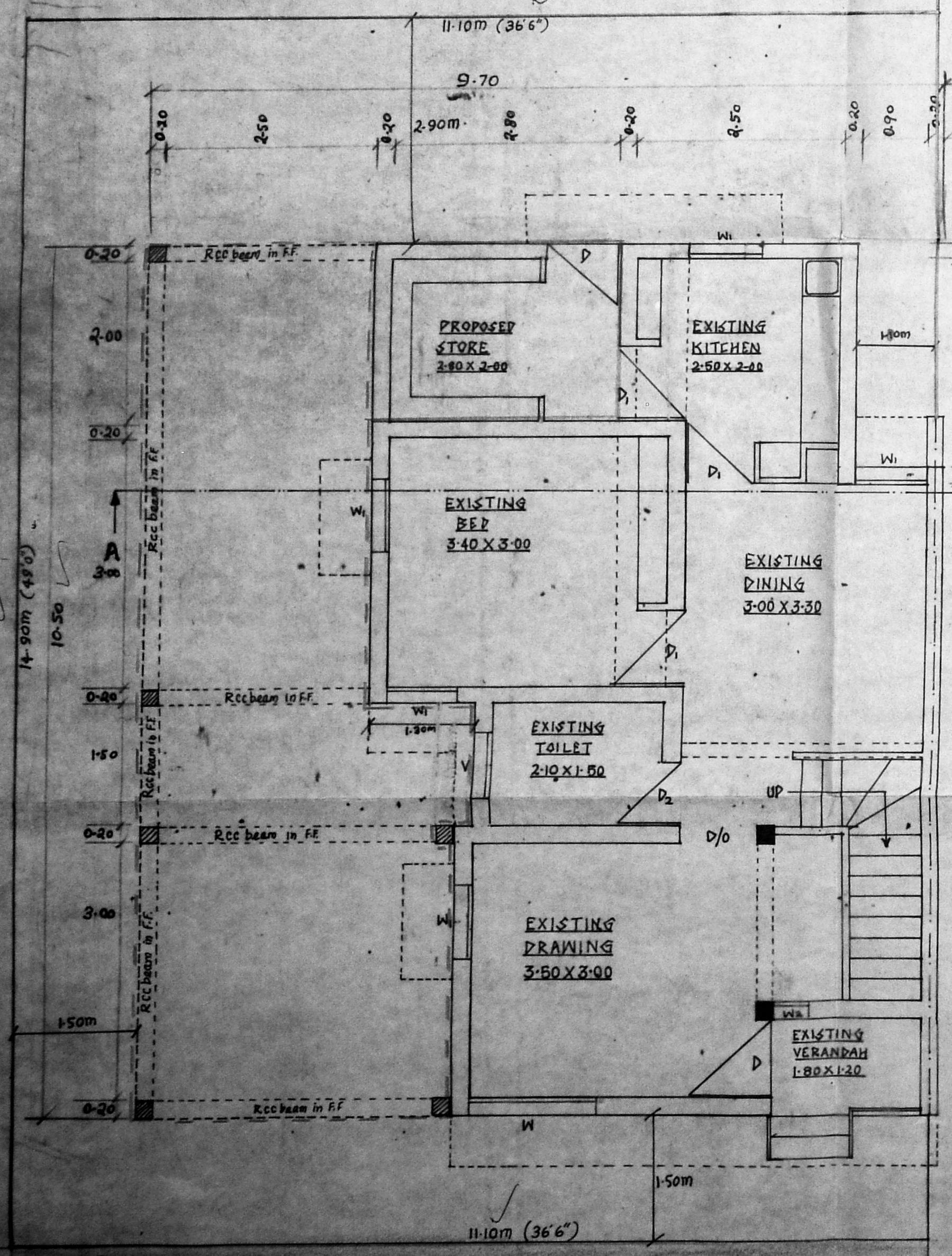

GROUND FLOOR AND SITE PLAN
 (ROAD 7.20 WIDE)

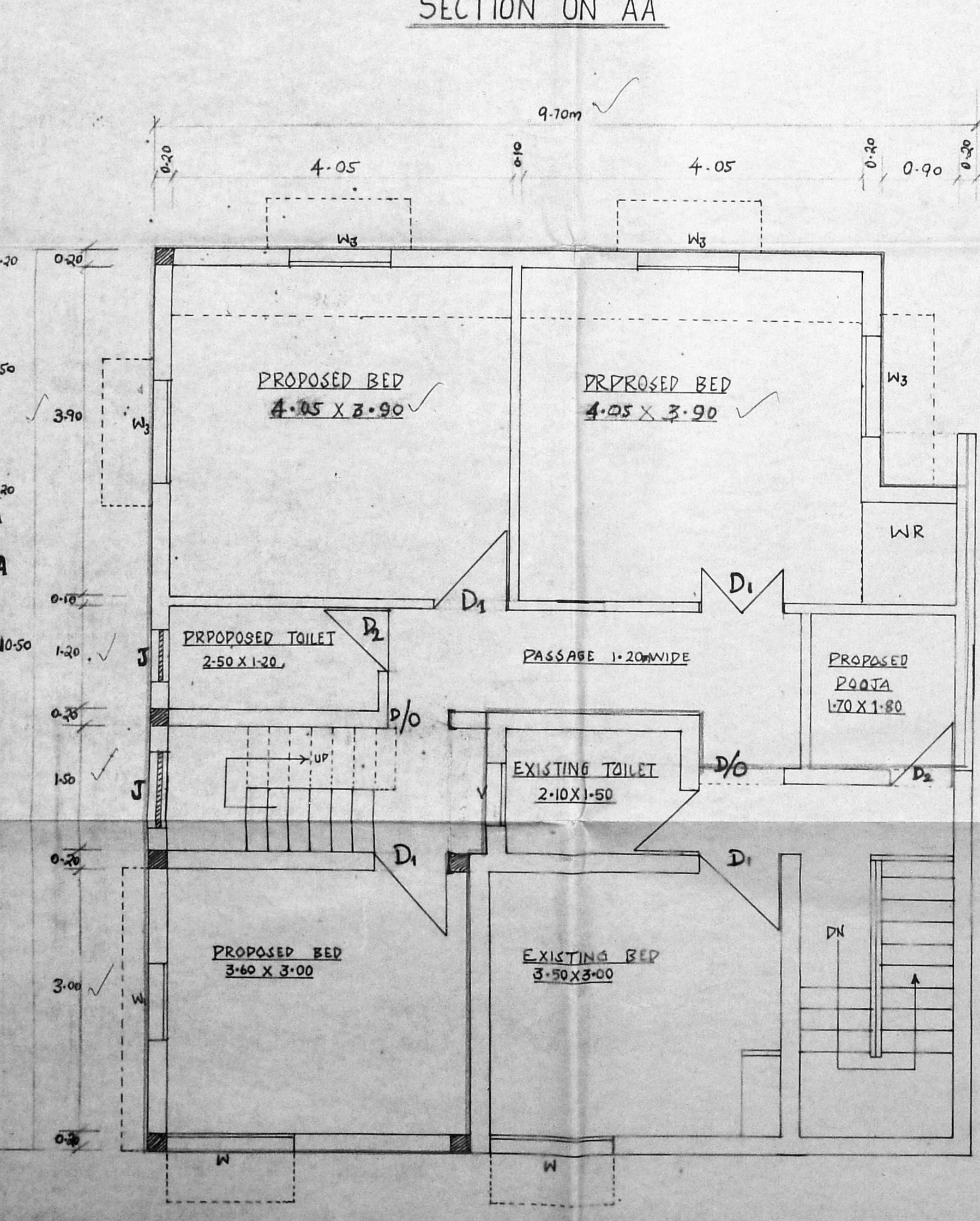

FIRST FLOOR PLAN

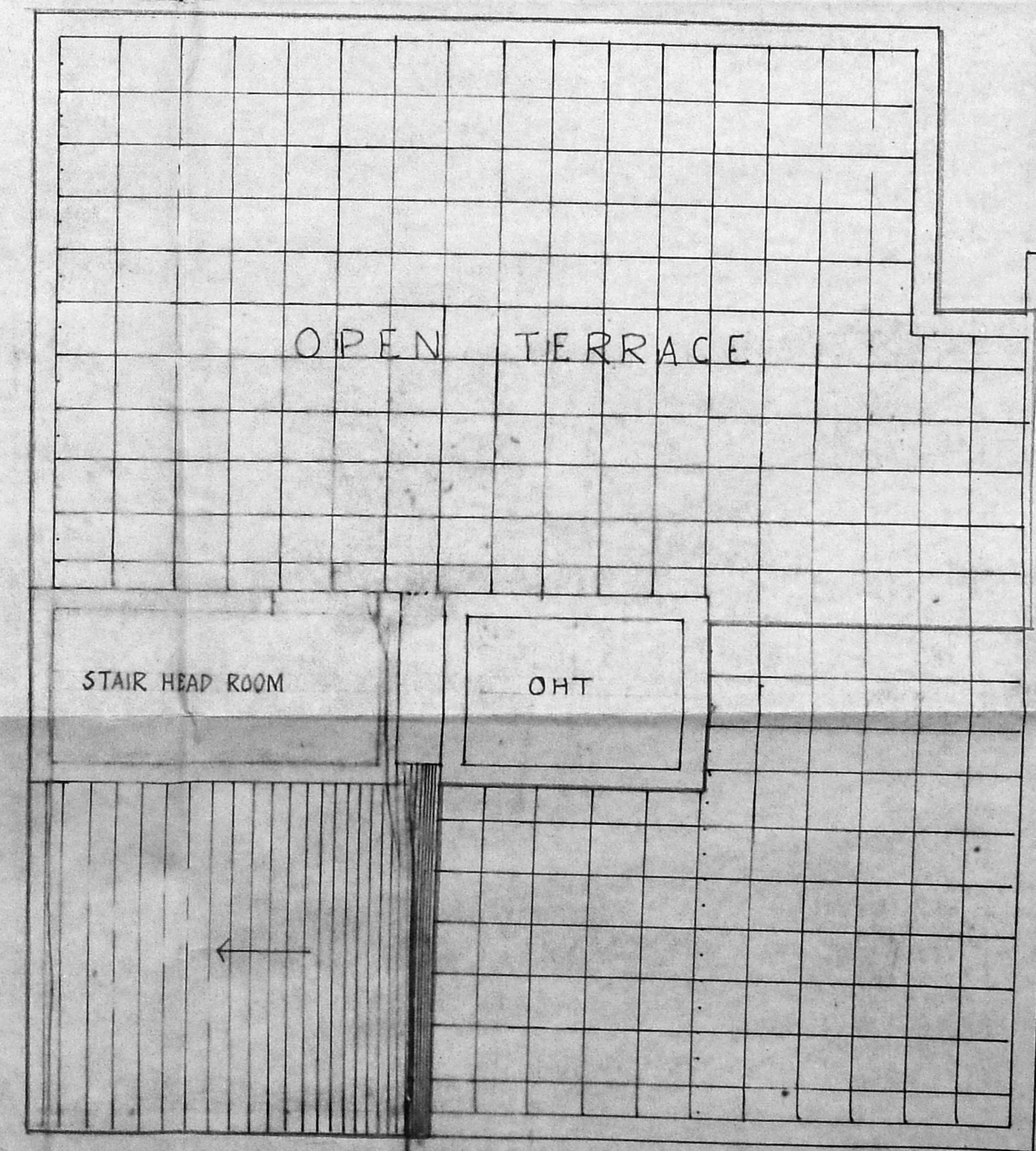

TERRACE PLAN

PLAN SHOWING THE ADDITIONS AND ALTERATIONS
 IN THE EXISTING BUILDING (HOUSING BOARD HIGH BLOCK)
 IN PLOT NO H51/A IN SURVEY NO 171 P1 OF
 THIRUVANMIYUR VILLAGE OF MADRAS DISTRICT
 SCHEME: BESANT NAGAR EXTENSION PHASE I.
 NAME OF OWNER: THIRUMATHI SHANTHAKUMARI KITTAPPA
 S. S. V. K. KITTAPPA

- SCALE 1:50
- EXISTING BUILDING
 - PROPOSED ADDITIONS AND ALTERATIONS
 - ROAD
 - PLOT BOUNDARY LINE

Revised
 Scouting plan
 A/16694/94
 10/6/94

S. S. RADHAKRISHNAN
 CONSULTING CIVIL ENGINEER
 LICENSED SURVEYOR, CLASS-I
 CORPORATION OF MADRAS.
 Signature of owner
 S. S. V. K. KITTAPPA